



29 Main Street, Mount Pleasant Borough, 15666  
Formerly known as the R&R  
Tax Map No. 21-02-03-0-272

29 W. Main Street

27 W. Main Street

25 W. Main Street



- Property being sold as land only - structure to be demolished
- Located in the downtown area of Mt. Pleasant Borough
- Land is zoned commercial for future development opportunities
- .30 acres in total (66ft x 166ft)
- Corner lot
- Suggested bid: \$30,000

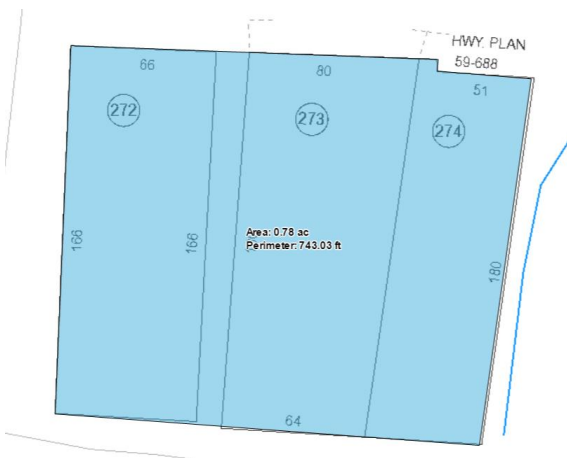

- Additional development plan has the potential to include adjoining properties.
- .78 acres in total (197ft x 166ft)

For further information please contact Shelby Michalek,  
Land Bank Marketing Coordinator at  
724-830-3085 or [smichale@co.westmoreland.pa.us](mailto:smichale@co.westmoreland.pa.us)